

Preregistration is required for show entry!

KIFA is partially funded by grants from the United Way and CGC.

**For more information:
410.643.7424**

GALLERY HOURS

Wednesday - Saturday 1 - 4 pm

Want to become a KIFA Member?

Please check membership category.

Senior Individual (62+)	\$ 25
Individual	\$ 30
Family	\$ 40
Benefactor	\$ 50
Sponsor	\$ 100
Business	\$ 150

Name _____

Business Name _____

Address _____

Phone _____

E-Mail _____

KIFA
Kent Island Federation of
Arts, Inc.

405 Main Street • Stevensville, MD 21666 www.kifa.us

Functional Art

Useful Art of Our Times:

Sit on it! Fill it! Walk on it!

Wear it! Eat and drink from it!

April 4 - 28, 2012

Reception: Saturday, April 7, 3-5 p.m.

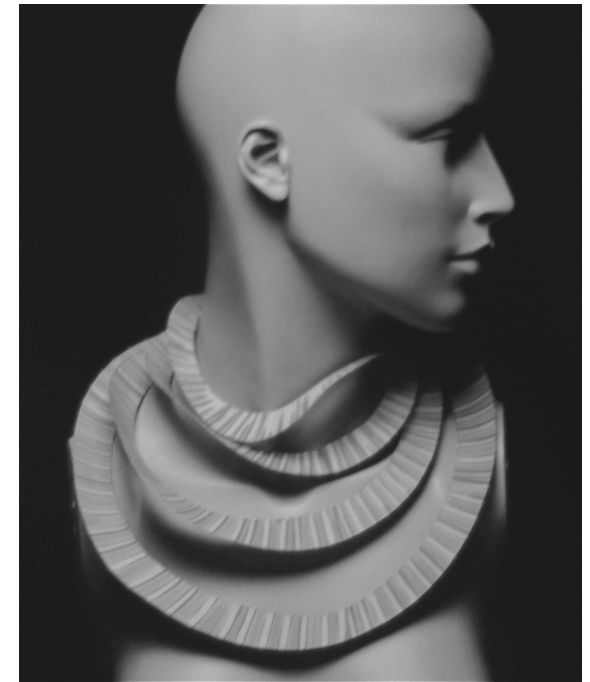

KIFA

**Kent Island Federation of
Arts, Inc.**

Functional Art

April 4.- 28, 2012

PLEASE READ CAREFULLY !

The show is non-juried. Each artist may bring up to three works. Work must be original, completed within the last two years, and must not infringe upon any copyright. No reproductions will be accepted.

Wearable art must be on hangers or mannequin.

Functional pieces may include their own base, fit on a KIFA pedestal or placeable on a table.

2-D pieces i.e. Mirrors, rugs must be suitably, wired*, mounted or on hangers.

KIFA reserves the right to reject works deemed unsuitable. All entered works must remain on display through the end of the show.

Work that does not comply will not be accepted. KIFA is not liable for loss of or damage to artwork.

* If works are in need of suitable hanging wires (no sawtooth hangers) a \$5 charge will be incurred.

Preregistration is Required!

CALENDAR

March 26 All entries must be POSTMARKED and MAILED by this date.

April 2 DROP OFF work 10 am - 6 pm. Complete ENTRY FORM PART 2 and attach to **back** of each entry. All works must be presented at this time.

April 4 Show opens at 1 pm.

April 7 Reception 3 - 5 pm

April 28 Show closes 4 pm; Pick up after 3:30

April 30 PICK UP at 10 am - 6 pm

ACCEPTED MEDIA

Pieces such as furniture, clothing, jewelry, tools, dinnerware, textiles, etc. may use a combination of several medium.

SHOW ENTRY FEES

MEMBERS: \$10 first entry; \$15 for 2-3 pieces
NON-MEMBERS: \$20 for 1-3 pieces
YOUTH (18 & under): \$2 per entry

Attach Entry Forms Part 2 to Work

ENTRY FORM PART 2

Name _____

Address _____

Phone _____ Price _____

Title _____

Medium _____ Youth _____

ENTRY FORM PART 2

Name _____

Address _____

Phone _____ Price _____

Title _____

Medium _____ Youth _____

ENTRY FORM PART 2

Name _____

Address _____

Phone _____ Price _____

Title _____

Medium _____ Youth _____

ENTRY CHECKLIST

- **Entry Form Part 1** - Complete all info for each entry. If price is left blank, the work is considered "Not for Sale".
- **Check payable to KIFA** of total fees for 1-3 entries. Fees are non-refundable.
- **If joining KIFA** indicate membership fee on check.

Send Artist Info, Entry Forms Part 1 and Fees to Functional Art/KIFA

405 Main St., Stevensville MD 21666

By entering you agree to all stipulations of this prospectus.

Postmark Deadline! Monday, March 26, 2011

ARTIST INFORMATION

Name _____

Address _____

Phone _____ Price _____

ENTRY FORM /PART 1 - Mail With Entry

Name _____ Youth _____

Title _____

Medium _____ Price _____

ENTRY FORM /PART 1 - Mail With Entry

Name _____ Youth _____

Title _____

Medium _____ Price _____

ENTRY FORM /PART 1 - Mail With Entry

Name _____ Youth _____

Title _____

Medium _____ Price _____